

I WANT TO EXPERIENCE THE FIRST SUNRISE

YOUR JOURNEY STARTS AT i-SITE

Get expert local knowledge, information and bookings at a location near you. Let i-SITE guide you.

100% PURE NEW ZEALAND

Mount Hikurangi, East Cape

NORTHLAND

northlandnz.com

- 1 Far North i-SITE (Kaitiāia)** Te Ahu, Cnr Matthews Ave & South Street, KAITIĀIA (09) 408 9450
- 2 Hokianga i-SITE** 29 State Highway 12, OPONONI, HOKIANGA | (09) 405 8869
- 3 Bay of Islands i-SITE (Paihia)** The Wharf, Marsden Road, PAIHIA | (09) 402 7345
- 4 Whangārei i-SITE** 92 Otaka Road, Whangārei (09) 438 1079

AUCKLAND

aucklandnz.com

- 5 Auckland i-SITE - Princes Wharf** Shop 2, Shed 19, 137 Quay Street, Princes Wharf, AUCKLAND (09) 365 9914
DOC Tāmaki Makaurau / Auckland Visitor Centre (09) 379 6476
- 6 Auckland i-SITE - SKYCITY** Level P3, Skycity, Cnr Victoria & Federal Streets, AUCKLAND (09) 365 9918
- 7 Auckland i-SITE - International Airport Terminal** Arrivals Hall, International Terminal, Auckland Airport, AUCKLAND | (09) 365 9925

WAIKATO

waikatonz.com

- 8 Raglan i-SITE** 13 Wainui Road, RAGLAN (07) 825 0556
- 9 Hamilton i-SITE** ArtsPost Galleries & Shop 120 Victoria Street, HAMILTON (07) 958 5960
- 10 Morrinsville i-SITE** 251 Thames Street, MORRINSVILLE (07) 889 5575
- 11 Te Aroha i-SITE** 102 Whitaker Street, TE AROHA (07) 884 8052
- 12 Te Awamutu i-SITE** 1 Gorst Avenue, TE AWAMUTU (07) 871 3259
- 13 Cambridge i-SITE** Cnr Queen and Victoria Streets, CAMBRIDGE | (07) 823 3456
- 14 Matamata i-SITE** 45 Broadway, MATAMATA (07) 888 7260
- 15 Waitomo i-SITE** 21 Waitomo Village Road, WAITOMO CAVES | (07) 878 7640
- 16 Otorohanga i-SITE** 27 Turongo Street, OTOROHANGA (07) 873 8951

THE COROMANDEL / BAY OF PLENTY

- 17 Te Kuiti i-SITE** Rora Street, TE KUITI (07) 878 8077
- 18 Tirau i-SITE** State Highway 1, TIRAU (07) 883 1202

THE COROMANDEL / BAY OF PLENTY

thecoromandel.com
bayofplentynz.com
rotoruanz.com

- 19 Whitianga i-SITE** 66 Albert Street, WHITIANGA (07) 866 5555
 - 20 Thames i-SITE** 200 Mary Street, THAMES (07) 868 7284
 - 21 DOC Kauaeranga Visitor Centre** Kauaeranga Valley Rd, THAMES (07) 867 9080
 - 22 Waihi i-SITE** 126 Seddon Street, WAIHI (07) 863 6715
 - 23 Tauranga i-SITE** 103 The Strand, TAURANGA (07) 578 8103
 - 24 Rotorua i-SITE** 1167 Fenton Street, ROTORUA (07) 348 5179
 - 25 Redwoods i-SITE** Longmile Road, ROTORUA (07) 348 5179
 - 26 Whakatane i-SITE** Cnr Quay St & Kaharoa Drive, WHAKATANE | (07) 306 2030
 - 27 Ōpōtiki i-SITE** 70 Bridge Street, Ōpōtiki (07) 315 3031
 - 28 Kawerau i-SITE** Plunket Street, KAWERAU (07) 323 6300
- ### EAST COAST
- tairawhitigisborne.co.nz
hawkesbaynz.com
- 29 Gisborne i-SITE** 209 Grey Street, GISBORNE (06) 868 6139
 - 30 Wairoa i-SITE** Cnr SH2 & Queen Street, WAIROA (06) 838 7440
 - 31 Napier i-SITE** 100 Marine Parade, NAPIER (06) 834 1911
 - 32 Hastings i-SITE** Cnr Russell & Heretaunga Street East, HASTINGS | (06) 873 0080
 - 33 Havelock North i-SITE** 27 Turongo Street, OTOROHANGA (07) 873 8951

LAKE TAUPŌ / RUAPEHU

lovetaupo.com
visitruapehu.com

- 34 Taupō i-SITE** 30 Tongariro Street, TAUPŌ (07) 376 0027
- 35 Taumarunui i-SITE** Railway Stn, Hakihaa Street, TAUMARUNUI | (07) 895 7494
- 36 Tūrangi i-SITE** Ngawaka Place, Tūrangi (07) 386 8999
- 37 DOC Tongariro National Park Visitor Centre** Whakapapa Village, State Highway 48, MT RUAPEHU (07) 892 3729
Whakapapa i-SITE (satellite) (07) 892 3075
- 38 Ohakune i-SITE** 54 Clyde Street, Ohakune 0800 647 483
- 39 Waiouru i-SITE** National Army Museum, State Highway 1, WAIOURU (06) 387 5279

WESTERN NORTH ISLAND

taranaki.info
visitwhanganui.nz
manawatu.co.nz

- 40 New Plymouth i-SITE** Puke Ariki, 65 St Aubyn Street, NEW PLYMOUTH | (06) 759 0897
- 41 DOC Taranaki / Egmont National Park Visitor Centre** 2879 Egmont Road, NEW PLYMOUTH | (06) 756 0990
- 42 DOC Dawson Falls Visitor Centre** Manaia Road, KAPONGA (027) 443 0248
- 43 Stratford i-SITE** Miranda Street, STRATFORD (06) 765 6708
- 44 South Taranaki i-SITE** 55 High Street, HĀWERA (06) 278 8599

WHANGANUI i-SITE

- 45 Whanganui i-SITE** 31 Taupō Quay, WHANGANUI (06) 349 0508
- 46 Palmerston North i-SITE** The Square, PALMERSTON NORTH (06) 350 1922
- 47 Taranui i-SITE** 45 Vogel Street, WOODVILLE (06) 376 0217
- 48 Foxton i-SITE** Cnr Main & Wharf Streets, FOXTON | (06) 366 0999
- 49 Levin i-SITE** Te Takere Centre, 10 Bath Street, LEVIN | (06) 366 0848

WELLINGTON

- wellingtonnz.com
wairarapanz.com
- 50 Wellington i-SITE** 111 Wakefield Street, WELLINGTON | (04) 802 4860
 - 51 DOC Pōneke / Wellington Visitor Centre** 18 Manners St, WELLINGTON (04) 384 7770
 - 52 Upper Hutt i-SITE** Expressions Arts & Entertainment Centre, 836 Fergusson Drive, UPPER HUTT | (04) 527 2168
 - 53 Masterton i-SITE** Cnr Dixon and Bruce Streets, MASTERTON | (06) 370 0900
 - 54 Martinborough i-SITE** The Square, MARTINBOROUGH (06) 306 5010

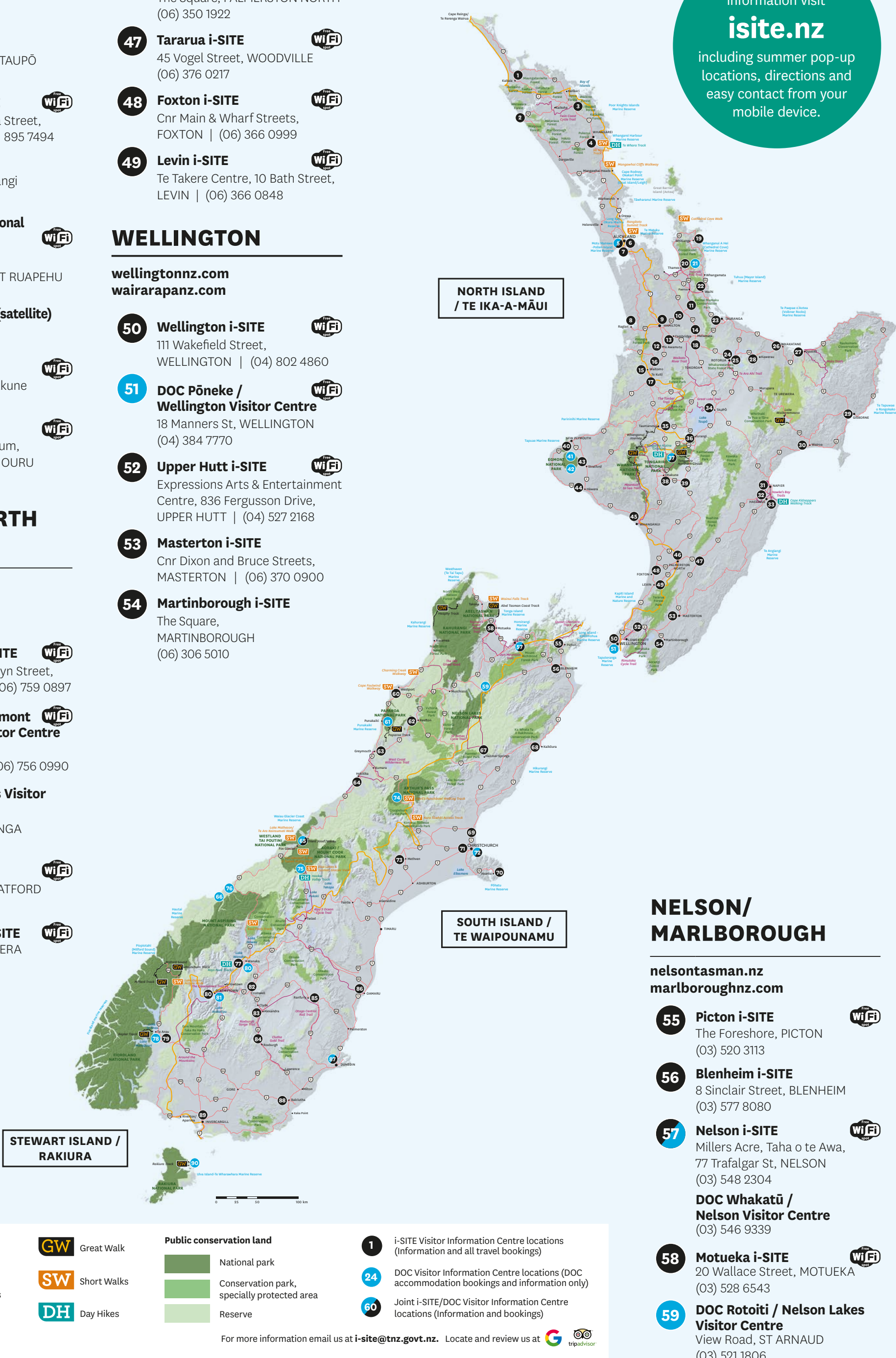

For the latest information visit
isite.nz
including summer pop-up locations, directions and easy contact from your mobile device.

NELSON / MARLBOROUGH

nelsontasman.nz
marlboroughnz.com

- 55 Picton i-SITE** The Foreshore, PICTON (03) 520 3113
- 56 Blenheim i-SITE** 8 Sinclair Street, BLENHEIM (03) 577 8080
- 57 Nelson i-SITE** Millers Acre, Taha o te Awa, 77 Trafalgar St, NELSON (03) 548 2304
DOC Whakatū / Nelson Visitor Centre (03) 546 9339
- 58 Motueka i-SITE** 20 Wallace Street, MOTUEKA (03) 528 6543
- 59 DOC Rototiti / Nelson Lakes Visitor Centre** View Road, ST ARNAUD (03) 521 1806
- 60 Westport i-SITE** Coal Town Museum, 123 Palmerston Street WESTPORT | (03) 789 6658
- 61 DOC Paparoa National Park Visitor Centre** 4294 Coast Road, PUNAKAIKI (03) 731 1895
- 62 Reefton i-SITE** 67 - 69 Broadway, REEFTON (03) 732 8391
- 63 Greymouth i-SITE** 164 Mackay Street, GREYMOUTH (03) 768 7080
- 64 Hokitika i-SITE** 36 Weld Street, HOKITIKA (03) 755 6166
- 65 Franz Josef i-SITE** 63 Cron Street, FRANZ JOSEF 0800 354 748
DOC Westland Tai Poutini National Park Visitor Centre (03) 752 0360
- 66 DOC Awarua / Haast Visitor Centre** Haast Junction, Cnr SH6 & Jackson Bay Road, HAAST (03) 750 0809

WEST COAST

westcoastnz.com

- 60 Westport i-SITE** Coal Town Museum, 123 Palmerston Street WESTPORT | (03) 789 6658
- 61 DOC Paparoa National Park Visitor Centre** 4294 Coast Road, PUNAKAIKI (03) 731 1895
- 62 Reefton i-SITE** 67 - 69 Broadway, REEFTON (03) 732 8391
- 63 Greymouth i-SITE** 164 Mackay Street, GREYMOUTH (03) 768 7080
- 64 Hokitika i-SITE** 36 Weld Street, HOKITIKA (03) 755 6166
- 65 Franz Josef i-SITE** 63 Cron Street, FRANZ JOSEF 0800 354 748
DOC Westland Tai Poutini National Park Visitor Centre (03) 752 0360
- 66 DOC Awarua / Haast Visitor Centre** Haast Junction, Cnr SH6 & Jackson Bay Road, HAAST (03) 750 0809

CANTERBURY

christchurchnz.com
kaikoura.co.nz
mackenziencz.com
aorakitourism.co.nz
visithurunui.co.nz

- 67 Hurunui i-SITE** 42 Amuri Ave West, HANMER SPRINGS | (03) 315 0020
- 68 Kaikōura i-SITE** 75 West End, KAIKŌURA (03) 319 5641
- 69 Kaiapoi i-SITE** 143 Williams Street (Cnr Williams & Charles Streets), KAIAPOI (03) 327 3134
- 70 Akaroa i-SITE** 74a Rue Lavaud, AKAROA (03) 304 7784
- 71 Christchurch Airport i-SITE** International Arrivals Hall, Ground Floor, Christchurch Airport, CHRISTCHURCH (03) 741 3980
- 72 Christchurch i-SITE** Arts Centre, 28 Worcester Boulevard, CHRISTCHURCH (03) 379 9629
DOC Ōtautahi / Christchurch Visitor Centre (03) 379 4082
- 73 Methven i-SITE** 160 Main Street, METHVEN (03) 302 8955
- 74 DOC Arthur's Pass National Park Visitor Centre** State Highway 73, ARTHUR'S PASS Village | (03) 318 9211
- 75 DOC Aoraki / Mt Cook National Park Visitor Centre** 1 Larch Grove, AORAKI/MT COOK (03) 435 1186

CENTRAL OTAGO / SOUTHERN LAKES

lakewanaka.co.nz
queenstownnz.co.nz
fiordland.org.nz
centralotagonz.com

- 76 DOC Tititea / Mt Aspiring National Park Visitor Centre** Corner Ardmore Street & Ballentyne Road, WANAKA (03) 443 7660
- 77 Lake Wānaka i-SITE** 103 Ardmore Street, WANAKA (03) 443 1233
- 78 DOC Te Rua-o-te-moko / Fiordland National Park Visitor Centre** Lakefront Drive, TE ANAU (03) 249 7924
- 79 Fiordland i-SITE** 19 Town Centre, TE ANAU (03) 249 8900
- 80 Queenstown i-SITE** Clocktower building, Cnr Camp & Shotover Streets, QUEENSTOWN (03) 442 4100
- 81 DOC Whakatipu-wai-Māori / Queenstown Visitor Centre** 50 Stanley Street, QUEENSTOWN (03) 442 7935
- 82 Cromwell i-SITE** 2d The Mall, CROMWELL (03) 262 7999
- 83 Alexandra i-SITE** 21 Centennial Avenue, ALEXANDRA | (03) 262 7999
- 84 Roxburgh i-SITE** 120 Scotland Street, ROXBURGH (03) 262 7999
- 85 Ranfurly i-SITE** 3 Charlemont Street, RANFURLY (03) 262 7999

OTAGO/SOUTHLAND

waitakinz.com
dunedinnz.com
cluthanz.com
southlandnz.com

- 86 Oamaru i-SITE** 1 Thames Street, OAMARU (03) 434 1656
- 87 Dunedin i-SITE** **DOC Ōtepoti / Dunedin Visitor Centre** 50 The Octagon, DUNEDIN (03) 474 3300
- 88 Clutha i-SITE** 4 Clyde Street, BALCLUTHA (03) 418 0388
- 89 Invercargill i-SITE** Wachner Place, INVERCARGILL (03) 211 0895
- 90 DOC Rakiura National Park Visitor Centre** 15 Main Road, OBAN, STEWART ISLAND, (03) 219 0009



i-SITE is New Zealand's official visitor information network with over 80 i-SITES nationwide. i-SITE knows all the best things to do, places to stay and ways to get there. Plus they'll take care of the bookings.

Every person who works at i-SITE is a travel expert for their own home town, so they can help you to find the sorts of activities, attractions, accommodation and transport that only a local would know.

You can be sure that once you have experienced the latest and greatest of what one place has to offer, i-SITE will help connect you with their equally friendly i-SITE colleagues at the next stop on your journey.

So whether you've come around the world or down the road you can rely on i-SITE for expert local knowledge and bookings throughout New Zealand.

- Itinerary planning and information
- Bookings nationwide - accommodation, transport, activities, attractions
- Free maps, weather & mountain safety information
- Local information - events, attractions, restaurants & more!
- Many i-SITES offer free Wi-Fi - look for the logo on the map

Most i-SITES are open every day (except Christmas Day). Some i-SITES operate reduced hours. Check www.isite.nz, Google or TripAdvisor for more information.



The Department of Conservation (DOC) looks after a range of unique outdoor experiences, accommodation and recreation facilities on public conservation land.

Conservation campsites are places to relax and enjoy the outdoors. DOC manages more than 200 campsites. DOC also manages over 950 huts. They provide unique places to stay when you're out exploring the outdoors.

DOC Visitor Centres

DOC visitor centres are located nationwide and are staffed by DOC rangers who have first-hand, in-depth local knowledge about conservation places and activities. Visit to plan and prepare your outdoor adventures.

Find out more about DOC Visitor Centres at www.doc.govt.nz/visitorcentres



New Zealand's ten Great Walks are premier tracks that pass through diverse and spectacular scenery. From native forests, lakes and rivers to rugged mountain peaks, deep gorges and vast valleys.

Find out about Great Walks at www.doc.govt.nz/greatwalks

Take a break in the outdoors and get in touch with nature. Short Walks are easy to get to and great for families.

Embark on an adventure in some of the most spectacular landscapes in the world. These Day Hikes are perfect for compact adventures with friends.

Find out about Short Walks at www.doc.govt.nz/shortwalks and Day Hikes at www.doc.govt.nz/dayhikes



New Zealand's Great Rides are an unforgettable way to soak up breathtaking scenery while visiting must-see attractions and discovering hidden gems.

Collectively known as the New Zealand Cycle Trail and spreading from north to south, the Great Rides vary from a leisurely few hours to an epic eight days. Mostly off-road and predominantly easy to intermediate, they traverse a remarkable range of landscapes, from sparkling coastlines to rolling farmland and flinty mountain passes.

There really is something for everyone, with excellent cycling services making things easy. Most Great Rides are accessible from towns and cities where tour guides and shuttle operators offer advice and support including luggage transfers for multi-day trips. Welcoming and atmospheric accommodation, cafés and restaurants provide home comforts along the way.

Every day is a special journey on the NZ Cycle Trail. So what are you waiting for... Start planning your cycling holiday now! Visit www.nzcycletrail.com



Te Araroa is New Zealand's Trail - taking in spectacular New Zealand landscapes from beaches to volcanoes to forests to cities. The 3000km route stretching from Cape Reinga in the North of New Zealand to Bluff in the South.

Te Araroa is the greatest New Zealand adventure there is - walk it all or walk a short section ranging from a few hours to a few days. Visit www.teararoa.org.nz



Qualmark is New Zealand tourism's official quality assurance organisation, providing a trusted guide to iconic travel experiences. Owned by Tourism New Zealand and backed by leading industry organisations, it provides a grading system for accommodation providers and a quality endorsement programme for visitor activities, service and transport providers, as an official mark of quality.

A Trusted Guide to Our Place

The really is something for everyone, with excellent cycling services making things easy. Most Great Rides are accessible from towns and cities where tour guides and shuttle operators offer advice and support including luggage transfers for multi-day trips. Welcoming and atmospheric accommodation, cafés and restaurants provide home comforts along the way.

Every day is a special journey on the NZ Cycle Trail. So what are you waiting for... Start planning your cycling holiday now! Visit www.nzcycletrail.com

All Qualmark endorsed visitor accommodation, activities, service and transport providers have been assessed against a stringent framework to recognise the best sustainable tourism businesses in New Zealand, that deliver exceptional experiences as an integral part of everything they do. Tourism businesses are assessed by independent business advisors against the highest standards, and stand out as leading the way in making their experience a world-class visitor destination.

Look out for Qualmark qualified businesses across New Zealand that have met and are maintaining the highest quality and safety standards our visitors demand, and are endorsed to carry our official mark of quality.

For more information visit www.qualmark.co.nz



Tiaki means to care for people and place. The Tiaki Promise is a commitment to care for New Zealand, for now and for future generations. New Zealand is precious, and everyone who lives and travels here has a responsibility to look after it.

By following the Tiaki Promise, you are making a commitment to New Zealand. To act as a guardian, protecting and preserving our home.

Nau Mai, Haere Mai Ki Aotearoa, Welcome to New Zealand.

Tiaki Promise

While travelling in New Zealand I will:

- Care for the land, sea and nature, treading lightly and leaving no trace.
- Travel safely, showing care and consideration for all.
- Respect culture, travelling with an open heart and mind



www.tiakinewzealand.com #TIAKIPROMISE



We want you to stay safe while enjoying the great natural attractions New Zealand has to offer. Here are some websites that provide information to keep you safe.



New Zealand Police

New Zealand is relatively safe but it's not crime free. It is important to keep safe and look after yourself as you would at home. Visit www.police.govt.nz/visitor-guide

Call 111 for emergencies. Use 105 for Police non-emergencies.



AdventureSmart

Be AdventureSmart and Know Before You Go. AdventureSmart provides tips, links and advice for you to plan and prepare any outdoor, boating, water, snow or air activity safely, for any level of ability. Visit www.adventuresmart.org.nz



Camping Responsibly

Where can I camp? Find out how to camp responsibly in New Zealand. Visit www.camping.org.nz or www.campermate.co.nz



DriveSafe

What's different about driving in New Zealand? Driving is a great way to experience all New Zealand has to offer. But driving here can be different to driving in other countries. Visit www.drivesafe.org.nz for information about New Zealand road rules and etiquette, and other useful tips for drivers who are unfamiliar with our roads.

YOUR JOURNEY STARTS AT *i*-SITE

Get expert local knowledge,
information and bookings at
a location near you.

Let i-SITE guide you.

100% PURE NEW ZEALAND

THEMED HIGHWAYS

These routes are marked with distinctive brown road signs. For more information visit: newzealand.com/int/themed-highways

NORTH ISLAND

Twin Coast Discovery Highway: This route begins in Auckland and travels north, tracing both coasts to Cape Reinga and back. Driving is easy and interesting. Highlights include a procession of beautiful beaches, opportunities for fishing, surfing, diving and dolphin encounters; cultural experiences at Waitangi; forest hikes and craft shopping.

Pacific Coast Highway: Linking the Coromandel, Bay of Plenty and Eastland with Auckland in the north and Hawke's Bay in the south, the Pacific Coast Highway takes you to spectacular coastal scenery and beaches, forest wilderness and grape growing districts. This route should go down the Pohutukawa Coast, through Clevedon and around the Firth of Thames. The cities of Tauranga, Gisborne, Napier and Hastings will satisfy your urge to wine, dine and shop.

Thermal Explorer Highway: This route runs between Auckland and Hawke's Bay, travelling through the volcanic centre of the island. You'll have the chance to discover the caves around Waitomo in the Hamilton & Waikato regions, geothermal areas in Rotorua and Lake Taupō, the amazing Tongariro National Park and Hawke's Bay Wine Country. Expect equal quantities of relaxation and adventure. When combined, the Pacific Coast Highway and Thermal Explorer are known as The Great New Zealand Touring Route.

Forgotten World Highway: The 150km Forgotten World Highway (State Highway 43) is a memorable driving journey through stunningly scenic untouched landscapes. Following ancient Māori trade routes and 19th century bridle paths, the highway connects Taumarunui to Stratford. The route wriggles its way over four mountain saddles, through an eerie one-way tunnel and along a sinuous river gorge, passing through the unique Republic of Whangamomona.

Volcanic Loop: From the trout town of Tūrangi, you can circle the volcanoes of Tongariro National Park by following state highways 47, 4, 49 and 1. On a clear day, you'll enjoy spectacular views of the mountains and the volcanic terrain that surrounds them. The stretch known as the "Desert Road", which cuts across the desolate Pongia Desert, is particularly memorable.

Surf Highway 45: The 105km highway that traces the Taranaki coast is known as Surf Highway 45 for the countless surf breaks that can be found at the end of almost every road that leads to the coast. The top spots have fascinating names - the Kumara Patch, Graveyards, Secret Spot, and Green Meadows to mention a few, and they are handily punctuated by cosy cafés feeding surfers and adventurers alike.

Manawatu Scenic Route: A scenic alternative to State Highway One, this route takes you on journeys between the highways through rural landscapes. Discover hidden places and tucked away treasures ranging from country cafés and pubs; heritage sites, galleries and gardens, to scenic reserves, day walks, swimming holes, glow-worm caves, picnic areas, and camping spots. Meet the locals and enjoy world-class scenery from the roadside.

Classic New Zealand Wine Trail: Weaving through three major wine regions, the Classic New Zealand Wine Trail serves up unforgettable wine and food experiences along the 380km route, spanning the North and South Islands. This self-guided drive takes visitors through Hawke's Bay, Wairarapa, and Marlborough, home to some 230 wineries. At the heart of the trail lies Wellington, New Zealand's capital, the perfect place for a culinary and cultural stopover.

SOUTH ISLAND

Alpine Pacific Touring Route: The Alpine Pacific Touring Route takes you to the wine and food experiences of Waipara, the spa delights of Hanmer Springs and the marine mammal encounters of Kaikōura. Between destinations, you'll enjoy beautiful country scenery.

The Inland Scenic 72 Route: The perfect road journey for travellers who like to get off the main highways and find real rural life. The route starts at Amberley, in the north of the Canterbury region, and runs to Winchester, where it links to State Highway 1. There are fabulous views of the Southern Alps on one side of the road, complemented by the green serenity of the Canterbury Plains on the other.

The Great Alpine Highway: This coast-to-coast route traverses the Southern Alps. From Christchurch, the 255-kilometre route follows State Highway 73 west across river plains before rising to traverse through Porters Pass and Arthur's Pass National Park. Highlights include the impressive Waimakariri and Otira River gorges, driving along the Otira Viaduct and exploring natural wonders like the Castle Hill Rocks and Cave Stream Reserve.

Great Coast Road: The Great Coast Road stretches from Westport down to Kumara. It meanders alongside the ancient limestone cliffs of Paparoa National Park, where the world's smallest penguin resides, through Charleston and down to Punakaiki, home to the famous Pancake Rocks and Blow-holes. Driving it in one go only takes about 90 minutes, but it's best to slow down, enjoy the ride and explore some of New Zealand's small towns.

Glacier Highway: The Glacier Highway hugs the coastline from Kumara, through Hokitika and all the way down to Glacier Country. This 300-kilometre journey is surrounded with dense coastal scrub and West Coast rainforest, making it one of New Zealand's most scenic routes. It passes through a national park, seal colonies, beaches, lakes, and as its namesake states, mighty glaciers.

Southern Scenic Route: Starting in the historic city of Dunedin, this route follows the wild southern coast to Invercargill, then continues west and north to Te Anau before ending at Queenstown. Highlights include wildlife encounters along The Catlins coast, the classic motors of Invercargill, cruising Fiordland, walking the Milford Track and the southern local delicacies found throughout.

DRIVE TIMES (hours)

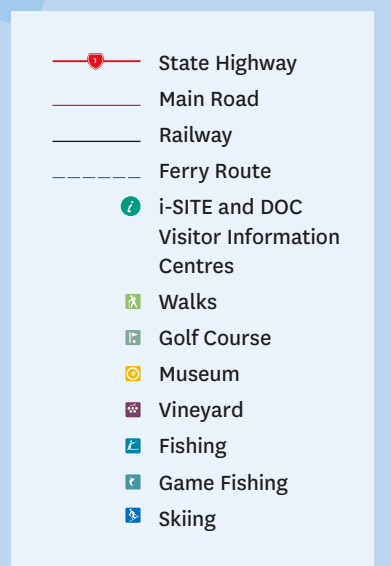
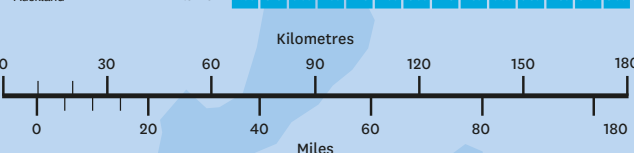
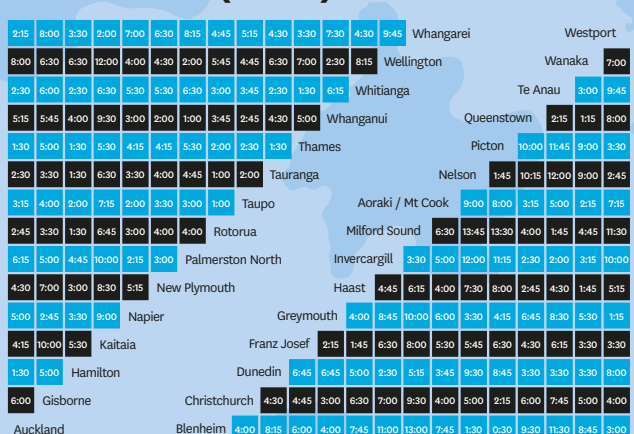

Miyazawa / Great

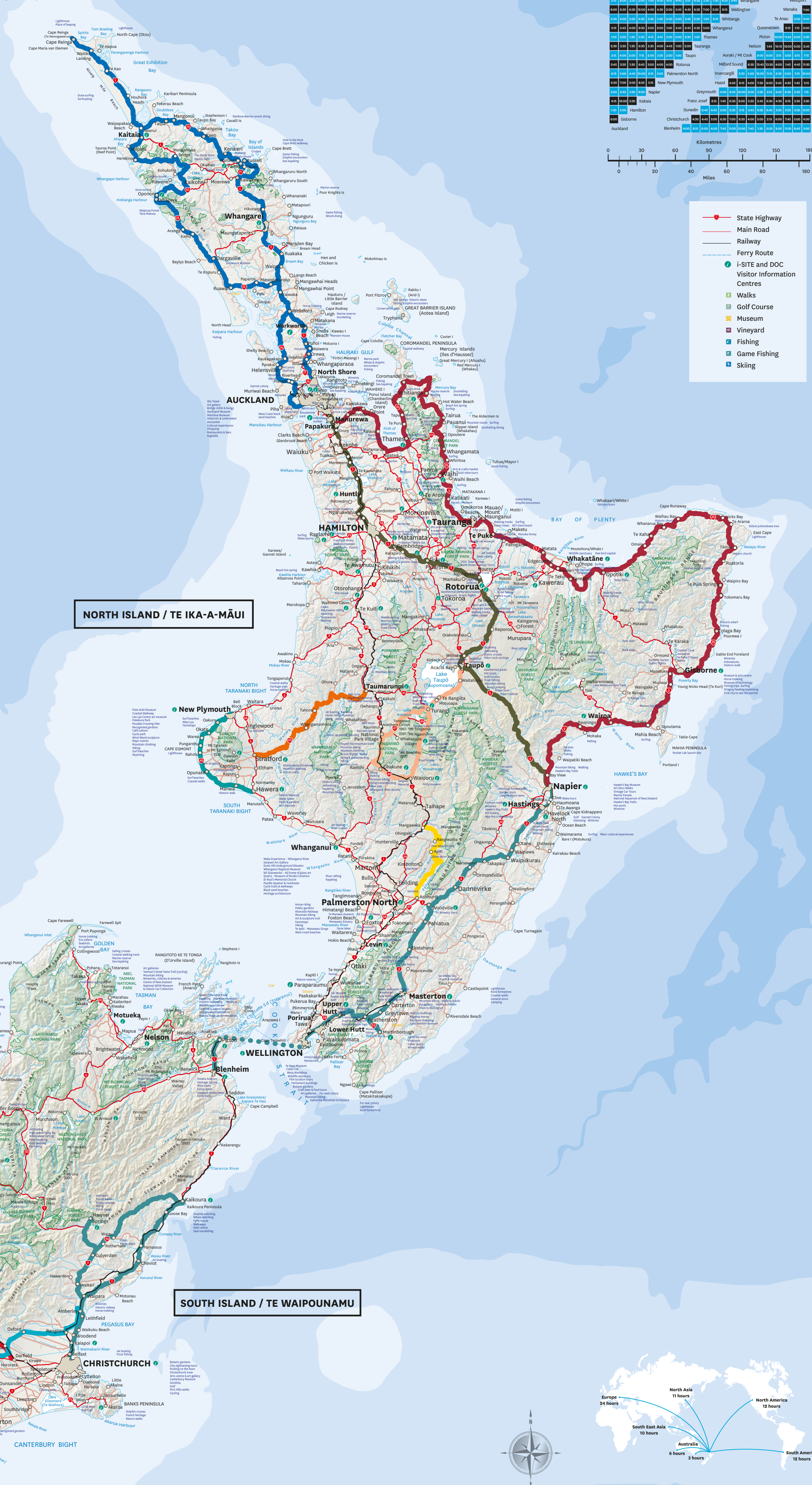

WELCOME TO NEW ZEALAND

Whether you're planning your New Zealand holiday or simply looking for things to do during your visit - newzealand.com has you covered every step of the way. There, you'll find comprehensive information on everything New Zealand and you can book your flights, accommodation, transport and tours all in one go!

You can also get up to the minute expert advice, traveller tips and exclusive stories about New Zealand daily by joining our social media communities. Find us on Facebook, Twitter or Instagram by searching 'purenewzealand' and start discovering.

facebook.com/purennewzealand
twitter.com/purennewzealand
instagram.com/purennewzealand

Get expert local knowledge, information and bookings at a location near you.

Let i-SITE guide you.

**100% PURE
NEW ZEALAND**



iSITE
www.isite.nz

100% PURE NEW ZEALAND

 www.isite.nz

NEW ZEALAND TOURING MAP